



14 JANUARY 2026

RELEASE OF 2025 'O' LEVEL RESULTS



# Welcome Back!

ECG Briefing Slides for Release of 2025 GCE O-Level Results



# Dear students,

You have worked hard to reach this stage. Let's celebrate our efforts!

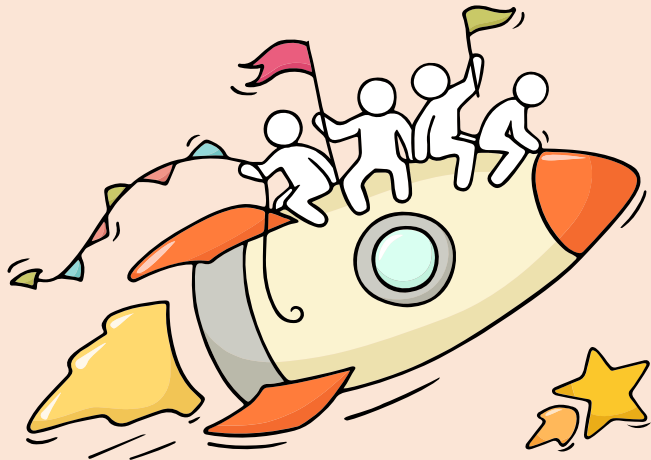

*Finally, we are  
about to receive our  
results!*





**This slide and the following resources  
are available via this QR code**

1. This ECG Briefing Slides
2. 2026 JC, Poly and ITE Cut-Off Points
3. MOE Post O Level Brochure
4. JC Language Elective Programme
5. Briefing dates and information

[tinyurl.com/tpssOlevels2025](https://tinyurl.com/tpssOlevels2025)



## Useful Links

Resource	Brief Description
<b>JAE website</b> ( <a href="http://www.moe.gov.sg/jae">www.moe.gov.sg/jae</a> ) 	<ul style="list-style-type: none"><li>• Contains essential information on JAE including overview of JAE process and timeline</li></ul>
<b>SchoolFinder</b> ( <a href="http://www.moe.gov.sg/schoolfinder">www.moe.gov.sg/schoolfinder</a> ) 	<ul style="list-style-type: none"><li>• Find JC/MI info such as contact details, JAE aggregate score range, subjects offered, CCAs and programmes</li><li>• Interactive filters for students to shortlist schools.</li></ul>
<b>CourseFinder</b> ( <a href="http://www.moe.gov.sg/coursefinder">www.moe.gov.sg/coursefinder</a> ) 	<ul style="list-style-type: none"><li>• Explore polytechnic and ITE courses based on aggregate type and area of interest.</li><li>• Interactive filters for students to shortlist courses.</li></ul>

# Current Status of Class of 2025's 4E5NA in TPSS



63 of 164 students in 4E5NA (38.5%)  
secured admissions to EAE (Polytechnic) or DSA (JC).

## AFTER RESULT RELEASE

### Scenario #1

Student **successfully** secures EAE and is offered the EAE.

OR

### Scenario #2

Student **successfully** scores 20 points and below for L1R5 and hence secures DSA

When student opens the online form, they will be able to see **one sentence** stating that they have been offered their EAE course. They are **exempted from the JAE process and are not allowed to appeal for another course in Poly.**

**BUT...**

(1) What if they now want to try for JC?

-Accept EAE first

-Go to JC Directly and appeal to join using grades. Let go of EAE by e-mailing the Poly **ONLY AFTER** you receive an email proof from the JC saying that they are accepted.

When student opens the online form, they will be able to see **one sentence** stating that they have been offered their DSA(JC). They are **exempted from the JAE process.**

**BUT...**

(1) What if they now want to try for another JC?

-This is not recommended. They must directly contact the other JC and not go through the JAE process. They should **still proceed with the DSA offer in the meantime.**

# Current Status of Class of 2025's 4E5NA in TPSS



63 of 164 students in 4E5NA (38.5%)  
secured admissions to EAE (Polytechnic) or DSA (JC).

## AFTER RESULT RELEASE

### Scenario #3

Student is **unsuccessful** in EAE due to raw score for ELR2B2 being more than 26 points.

OR

### Scenario #4

Student scores 21 points and above for L1R5 and is **unsuccessful** in securing DSA

Student has to consider the following options:

- (1) Take part in JAE and apply for the 2-Year Higher Nitec Courses in ITE
- (2) Appeal to the Poly via email to reinstate them in the EAE course.
- (3) Take part in the DAE (Direct Admissions Exercise) to Poly. This is a 'backdoor'. They must still take part in JAE as a backup.

They must rank 12 choices in their JAE process.  
This can be a mix of Poly courses (ELR2B2).

If they are still interested in the A Level Pathway, they may want to consider Millennia Institute in Bukit Batok for the 3-year A Level Programme. This can also be one of the choices in their rank.

# Poly JAE Counselling Dates



Institution	Date & Time	Instructions
Ngee Ann Poly (NP)	14 <sup>th</sup> to 19 <sup>th</sup> Jan 2026	Visit the NP Convention Centre to speak with lecturers and career counsellors.
Temasek Poly (TP)	15 <sup>th</sup> to 17 <sup>th</sup> Jan 2026	<b>Jan 15/16:</b> 11:00 AM – 5:00 PM  <b>Jan 17:</b> 9:00 AM – 3:00 PM (Auditorium Foyer).
Singapore Poly (SP)	14 <sup>th</sup> to 19 <sup>th</sup> Jan 2026	Look for the "JAE Counselling Hub" on campus (usually near the Dover MRT entrance).
Nanyang Poly (NYP)	14 <sup>th</sup> to 19 <sup>th</sup> Jan 2026	Visit the NYP campus for "Go Beyond" pathway consultations
Republic Poly (RP)	19 <sup>th</sup> to 22 <sup>nd</sup> Jan 2026	<b>RP Jumpstart:</b> A specialized event for O-Level holders focusing on university and career pathways.

**Bring your "Form A":** After you get your results, you will receive a Form A listing the courses you are eligible for. Bring this with you!

**Course Counselling:** If you are "on the fence" between two similar courses (e.g., Data Science vs. Cybersecurity), this is the time to ask lecturers about the specific module differences.

**PFP Advice:** If you are a Sec 4 Normal (Academic) student, teachers will be on-site to help you with the **Polytechnic Foundation Programme (PFP)** application.

# JC Open House Dates



Date	Junior College / Institution	Time
<b>[ENDED THEIR OPEN HOUSE ALREADY]</b>	Victoria Junior College (VJC)	9:00 AM – 1:00 PM
	Anderson Serangoon JC (ASRJC)	10:00 AM – 5:00 PM
	Anglo-Chinese Junior College (ACJC)	12:00 PM – 5:00 PM
<b>15 Jan 2026 (Thur)</b>	Tampines Meridian JC (TMJC)	10:00 AM – 3:00 PM
	Nanyang Junior College (NYJC)	9:00 AM – 3:00 PM
	St. Andrew's Junior College (SAJC)	9:00 AM – 3:00 PM
	Catholic Junior College (CJC)	9:00 AM – 4:00 PM
	Raffles Institution (RI)	10:00 AM – 2:30 PM
	Yishun Innova Junior College (YIJC)	10:00 AM – 5:00 PM
<b>16 Jan 2026 (Fri)</b>	Hwa Chong Institution (HCI)	12:00 PM – 4:00 PM
	Eunoia Junior College (EJC)	10:00 AM – 4:00 PM
	Temasek Junior College (TJC)	12:30 PM – 4:00 PM
	Jurong Pioneer Junior College (JPJC)	10:00 AM – 4:00 PM
	Millennia Institute (MI)	9:00 AM – 1:00 PM
<b>17 Jan 2026 (Sat)</b>	National Junior College (NJC)	10:00 AM – 2:00 PM



## IB and Arts Institution Open House Dates

Institution	Date & Time	Highlights
<b>LASALLE College of the Arts</b>	<b>23<sup>rd</sup> to 24<sup>th</sup> Jan 2026</b> 11.00am to 5.00pm	Programme talks, workshops, exhibitions, consultations, alumni mentorship, student exchange programme, application fee waiver
<b>NAFA</b>	<b>23<sup>rd</sup> to 24<sup>th</sup> Jan 2026</b> 10.00am to 5.00pm	Registration needed to attend the OH. Open studios, showcases, Art & Creatives' Market, Portfolio talk, workshops
<b>Hwa Chong International School (HCIS)</b>	<b><u>Online</u></b> <b>15 Jan 2026</b> 10.00am to 11.30am  <b><u>FTF</u></b> <b>19 Jan 2026</b> 10.00am to 11.30am	IB Programme, school curriculum, admission processes, scholarships

# Choosing between Poly and JC education

- Personality
- Time & Routines
- Learning style
- Clarity of interest

Polytechnic	JC
You are <b>passionate</b> about a <b>specific area</b> related to your <b>career aspiration</b> .	You prefer to <b>dive deep</b> into a <b>content area</b> . Your course of study opens <b>more options</b> for you at the <b>university</b> .
You prefer a more <b>applied learning</b> where there is direct <b>relevance</b> between <b>study</b> and <b>work</b> .	You prefer <b>learning</b> that is more <b>conceptual</b> .
You are likely to be <b>work ready</b> when you graduate with a <b>diploma</b> .	You graduate with an <b>A-level</b> that prepares you for <b>university</b> .
You enjoy working on <b>projects</b> and with <b>different people</b> .	You prefer to <b>stay</b> with the <b>same group of people</b> throughout.
You prefer <b>freedom</b> to decide how you <b>plan</b> and <b>use</b> your <b>time</b> .	You prefer a <b>structured time table</b> .
You prefer to be treated like a <b>self-directed young adult</b> .	You prefer the <b>regiment</b> and <b>routine</b> in a <b>school setting</b> .

# JC Language Elective Programme (LEP)

- Students who are interested in the Junior College pathway (L1R5 must not exceed 20), are **able to deduct up to 4 bonus points** (up to **2 points for CCA** and **2 points for a pass in both** Higher Mother Tongue and English Language).
- However, if they wish to take up the Mother Tongue **Language Elective Programme** in JCs, they are able to **deduct a further 2 bonus points**. This means that a student can deduct up to 6 bonus points from their raw L1R5 score to gain admission to JC.

# JC Language Elective Programme (LEP)

## The CLEP-JC is offered at

- Dunman High School (Junior College)
- Hwa Chong Institution (Junior College)
- Jurong Pioneer Junior College
- Nanyang Junior College
- Temasek Junior College

## The MLEP-JC is offered at

- Jurong Pioneer Junior College
- National Junior College
- Raffles Institution
- Tampines Meridian Junior College
- Yishun Innova Junior College

## The TLEP-JC is offered at

- Anderson Serangoon Junior College
- National Junior College

# Chinese Language Elective Programme

LEP	Date	LEP School	Time of LEP Briefing and/or Booth and Venue	Name and Email Address of Teacher-in-charge
CLEP	17 Jan 2026 (Sat)	Dunman High School	11.45am – 12.30pm LT1, Blk B Level 2	Mdm Hong Lan hong.lan@dhs.edu.sg
	16 Jan 2026 (Fri)	Hwa Chong Institution (College)	3.00pm – 3.30pm LT4 (College)	Ms Yeo Tan Ching yeotc@hci.edu.sg
	16 Jan 2026 (Fri)	Jurong Pioneer Junior College	10.00am – 4.00pm CLEP Room, School Hall	Mrs Tan-Lim Soh Whee tan-lim_soh_whee@moe.edu.sg
	15 Jan 2026 (Fri)	Nanyang Junior College	11.00am – 12.00pm CLEP Room	Mdm Tan Choon Yan tan_choon_yan@moe.edu.sg
	16 Jan 2026 (Fri)	Temasek Junior College	1 <sup>st</sup> session: 2.00pm 2 <sup>nd</sup> Session: 3.30pm CLEP Room (J105)	Mr Pan Xu Pam_xu@moe.edu.sg

# Malay Language Elective Programme

LEP	Date	LEP School	Time of LEP Briefing and/or Booth and Venue	Name and Email Address of Teacher-in-charge
MLEP	16 Jan 2026 (Fri)	Jurong Pioneer Junior College	10.00am – 4.00pm MLEP Booth, Hall	Mdm Siti Atiqah Punari siti_atiqah_punari@moe.edu.sg
	17 Jan 2026 (Sat)	National Junior College	1 <sup>st</sup> Session: 11.00am-11.30am 2 <sup>nd</sup> Session: 12.00pm-12.30pm Lecture Theatre 5  MLEP Booth, TA14, 10.00am-2.00pm	Ms Iryianna Ahmad iryianna_ahmad@moe.edu.sg
	15 Jan 2026 (Thurs)	Raffles Institution	10.00am-2.00pm MLEP Booth, Innovation Centre	Mr Ali Hanifiah hanifiah.a@ri.edu.sg
	15 Jan 2026 (Thurs)	Tampines Meridian Junior College	9.00am – 3.00pm MLEP Booth, Atrium (In front of LT1)	Mdm Faten Hana Bte Mustafa faten_hana_mustafa@schools.gov.sg
	15 Jan 2026 (Thurs)	Yishun Innova Junior College	10.00am – 5.00pm MLEP Booth	Mdm Najmah Bte Sidik najmah_sidik@schools.gov.sg

# Tamil Language Elective Programme

LEP	Date	LEP School	Time of LEP Briefing and Venue	Name and Email Address of Teacher-in-charge
TLEP	13 Jan 2026 (Tues)	Anderson Serangoon Junior College	10.00am – 5.00pm TLEP Room (C1-1)	Mdm Kamalavani Palaiyan kamalavani_palaiyan@schools.gov.sg
	17 Jan 2026 (Sat)	National Junior College	10.00am – 2.00pm Room TA14	Mr Shahul Hameed s/o Mohamed Maideen shah_mohamed@schools.gov.sg

# Thinking about Your Next Step?

Consider these questions!

Where do I want to go?

Who am I?



How Do  
I Get There?



# Concerned About Your Next Step?

Stop

- Calm yourself down. Take a few deep breaths.

Think

- Think through the different options that are available for you. Keep things in perspective.
- Remember that the O-Level is one part of your life journey and not the destination.

Do

- Approach a trusted adult and seek his/her help. Have a conversation with this person about what would be best for you.
- Make a decision and take action based on your options.

When you receive your results, you may experience a range of emotions.

Managing these emotions well will allow you to stay calm and make rational decisions.

# Reaching out for help is a sign of strength, not weakness.

If you have any questions about your options or are not coping well, do reach out to someone you trust and speak with them. It could be a parent/guardian, teacher, ECG Counsellor, School Counsellor or a friend whom you can talk to.

*Is there  
someone we can  
speak with?*

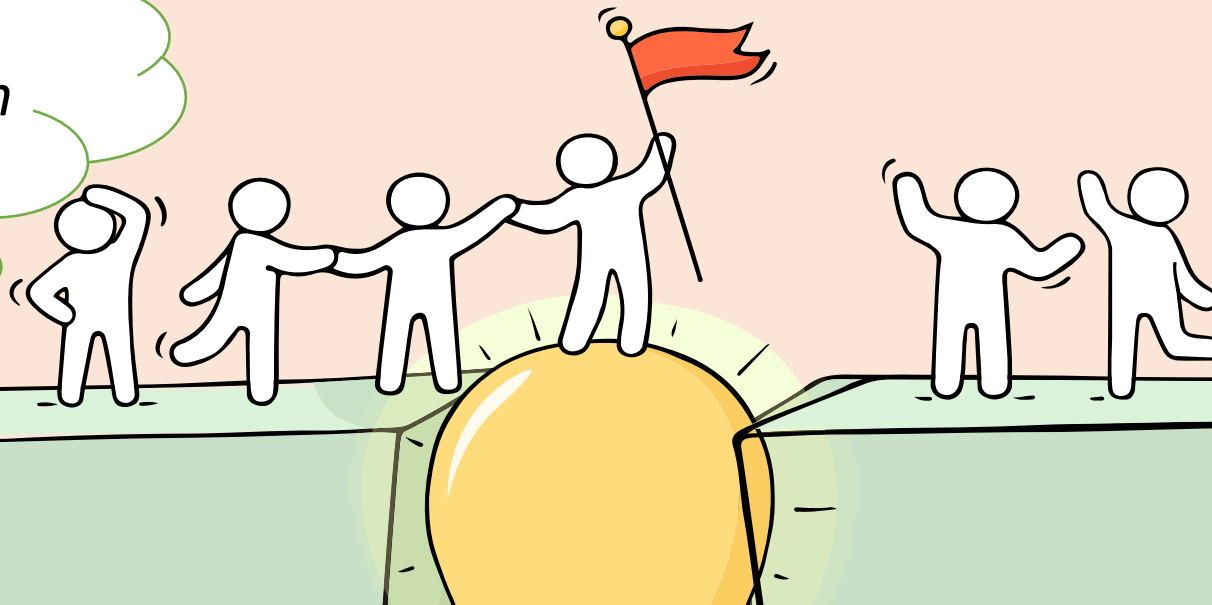

# Guiding For Making The 12 Choices



## Passion Basket

### First 3 – 4 Choices

Consider courses that **most align** with your Values, Interests, Personality & Skills (V.I.P.S) and strengths.



## Practical Basket

### Next 4 Choices

Choose courses you are **interested in** and stand a **good chance in securing**. (where your net score is **within** the range of the last year's aggregate score).



## Prudence Basket

### Last 4 Choices

Include alternative courses and institutions where the latest aggregate scores are **higher** than yours. With this, your chances of securing a place will be higher.

## Possible Example – First Choice JC

L1R5	ELR2B2-A	ELR2B2-B	ELR2B2-C	ELR2B2-D
17	12	13	14	13

Choice	Course	Aggregate Type	LAS*
1	JC A – Science	L1R5	11
2	JC B – Science	L1R5	14
3	JC C – Science	L1R5	15
4	JC D – Science	L1R5	16
5	Diploma A	ELR2B2-D	11
6	Diploma B	ELR2B2-A	11
.	.	.	.
.	.	.	.
12	Diploma H	ELR2B2-C	13

- Based on student's choices, if he/she is not posted to any of the registered choices, he/she will be posted to a **JC course with vacancies**.
- Is student prepared to enrol into **ANY JC course with vacancies**?
- Is student prepared to be **unposted**?

\***LAS:** Assuming this is the aggregate of the last student admitted to the course this year

## Possible Example – First Choice Polytechnic

ELR2B2-A	ELR2B2-B	ELR2B2-C	ELR2B2-D
18	19	20	19

Choice	Course	Aggregate Type	LAS*
1	Diploma A	ELR2B2-D	10
2	Diploma B	ELR2B2-B	11
3	Diploma C	ELR2B2-D	12
4	Diploma D	ELR2B2-B	12
5	Diploma E	ELR2B2-D	14
6	Diploma F	ELR2B2-A	15
.	.	.	.
.	.	.	.
12	Diploma L	ELR2B2-C	18

- Based on student's choices, if he/she is not posted to any of the registered choices, he/she will be posted to a **Poly course with vacancies, subject to him/her meeting the MER** of the course.
- Is student prepared to enrol into **ANY Poly course with vacancies?**
- Is student prepared to be **unposted?**

\***LAS:** Assuming this is the aggregate of the last student admitted to the course this year

# Appeal



## JC/MI

- Visit the JC/MI websites to find out the appeal process & timeline
- Use SchoolFinder to find school's contact details.
- Must meet JC/MI entry requirements
- Application outcome will be provided by the JC/MI



## Polytechnic/ ITE/ Students NOT Posted to Any Course

- <https://jaeappeal.edu.sg/>
- Appeal application from **9.00am on 3 Feb 2026 (Tue) to 4.00pm on 6 Feb 2026 (Fri)**
- May submit up to six polytechnic diploma and/or ITE 2-year *Higher Nitec* courses, where:
  - Student has met the course minimum entry requirements, and
  - Student's net aggregate score is equal to or better than that of the lowest-ranked applicant posted to the course
- **At end of combined appeals period, all unposted students will be offered a place in a polytechnic or ITE course with remaining vacancies, subject to the aforesaid conditions**



# How will students know what to do?

- Candidates will receive a digital copy of Form A via their **registered email addresses** from 2.45pm **today, 14<sup>th</sup> Jan 2026**.
- BE SURE TO **CHECK YOUR JUNK OR SPAM FOLDERS** AS WELL.
- **Alternatively**, all candidates eligible for JAE can also download a copy of the Form A from the JAE-Internet System (JAE-IS) using Singpass during the application period.
- In the **unlikely event** that the student does not receive the Form A via email **and is unable** to log in to JAE-IS, please ask your FTs for your individual Form A and they will issue it to you.

# How does the JAE-IS Function?

Screenshot 1 : JAE Internet System (JAE-IS) Login Page

**Singpass Login**

Singpass app Password login

Scan with Singpass app to log in



Click here to use Singpass ID and Password

Use the Singpass Mobile app to scan the QR code

Register for Singpass

Download Singpass app

Screenshot 2 : Download Form A Page

XXXX Joint Admissions Exercise

Notice:  
Please download and save a copy of the Form A for reference.



Ministry of Education  
SINGAPORE

NRIC/ FIN: TXXXXXXC

Name of Student: NAME OF TXXXXXXC

Click the **[Download]** button below to save and view your Form A, which contains the courses that you are eligible for. You may shortlist and indicate your course choices in the JAE worksheet ([www.moe.gov.sg/jaeworksheet](http://www.moe.gov.sg/jaeworksheet)) first before submitting online.

As you may take some time to shortlist your course choices, you may wish to log out after downloading your Form A, and return in a later session within the registration period to submit your course choices by clicking on the **[Next]** button.

Click <Download> to save a copy of your Form A.

Click <Next> to proceed with the application.

Click <Logout> to exit from JAE-IS.

Download Next Logout

**WEBSITE**

**[www.moe.gov.sg/post-secondary/admissions/jae](http://www.moe.gov.sg/post-secondary/admissions/jae)**

## IMPORTANT NOTE

- You are strongly advised to complete each page within 15 minutes, as the system will “time-out” after 15 minutes.



Remember that while **everyone's**  
**educational journey is different,**  
**we can each have a fulfilling outcome!**

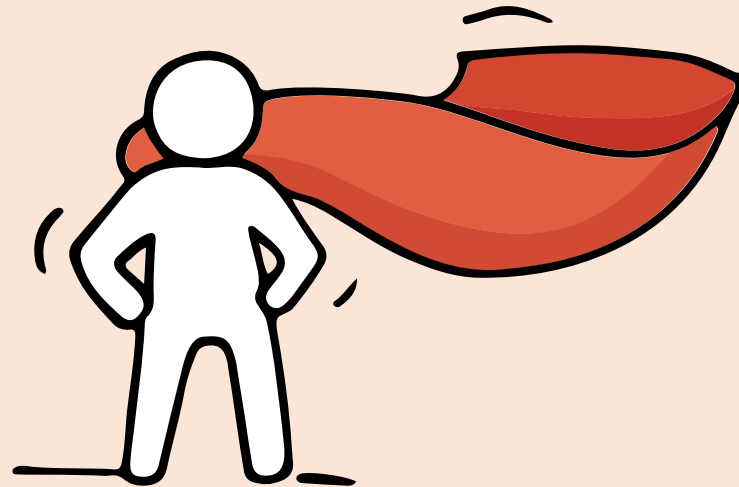

# Resources to help you make informed decisions



## MySkillsFuture Student Portal

A one-stop portal that empowers you to embark on a journey of self-discovery and make informed education and career choices.

Use the information and tools to explore various education and career pathways and take charge of your future.

*Where can we find more information?*



<https://go.gov.sg/mySFsec>



## Details of Admissions Exercises

You can find the details of the various admissions exercises from the **Post-Secondary Admissions Exercises booklet** that can be downloaded from:

<https://www.moe.gov.sg/post-secondary/admissions>

- Joint Admissions Exercise (JAE)
- Joint Intake Exercise (JIE) 'O'
- Nanyang Academy of Fine Arts (NAFA)
- LASALLE College of the Arts (LASALLE)



**Keep a lookout for  
some of these signs  
in your peers or  
yourself.**

*How can we  
support one  
another?*



**D  
I  
S  
T  
R  
E  
S  
S**

Deliberately avoiding others

Increased irritability, restlessness, agitation,  
stress and anxiety

Sending or posting moody messages on social  
media

Talking about death or dying

Reacting differently or gradually losing interest  
in things they used to like

Eating more than usual or having a much  
reduced appetite

Sleep pattern changes with difficulty falling  
asleep or oversleeping

Slowing down of energy levels



If you notice any of these signs in yourself or your friends,  
**have a chat with your school counsellor or teacher**  
Or contact SOS 24-hour hotline at **1-767** or **1800-221-4444**





# Supporting Your Friend

We may each experience different emotions upon receiving the results. You can share your friends' joy by congratulating them or give words of encouragement to friends who may be disappointed with their results.



Keep a lookout for your friends in distress. You can support them in the following ways:

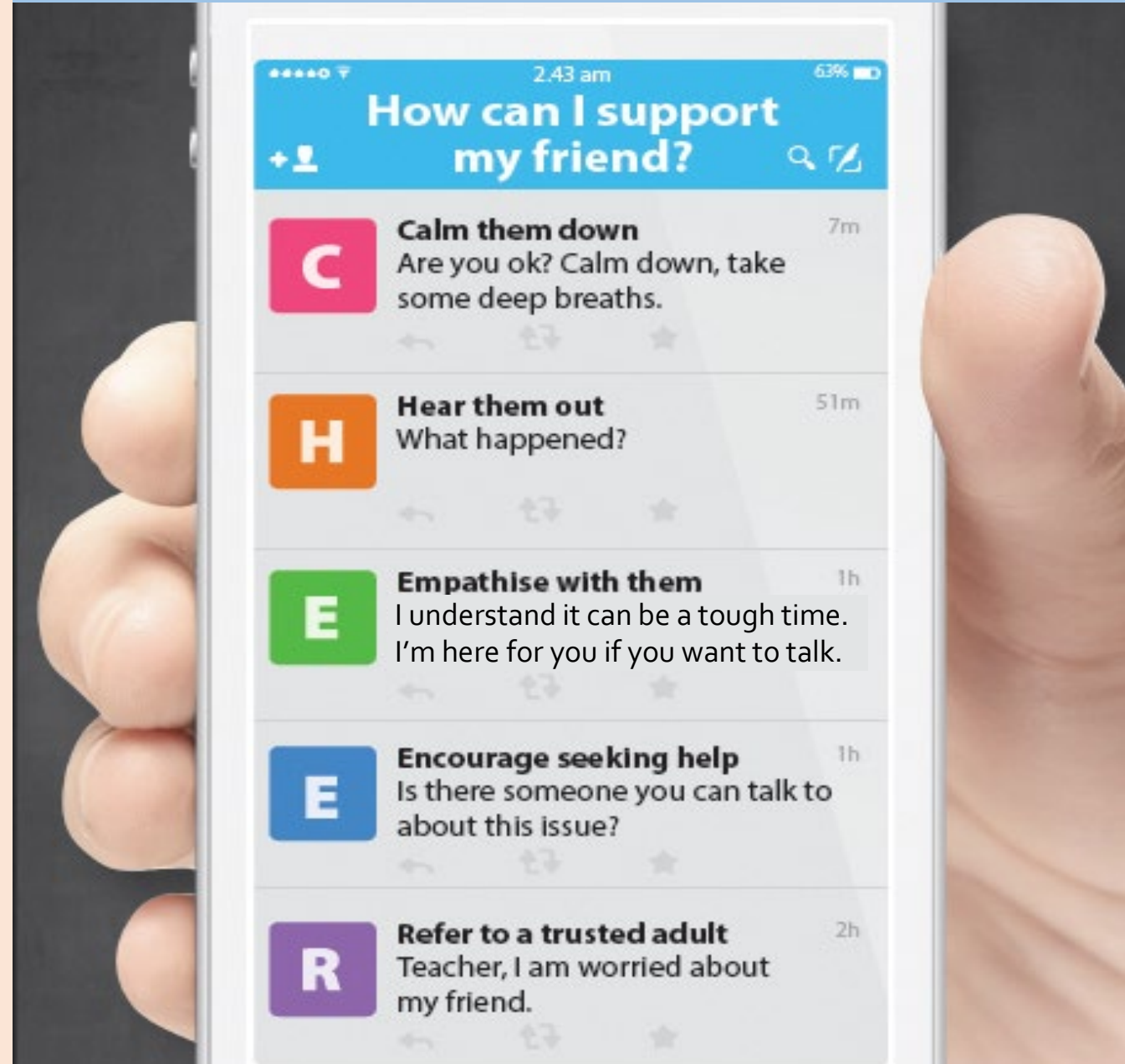

Resources viewable at  
[tinyurl.com/tpssOlevels2025](https://tinyurl.com/tpssOlevels2025)

# Support is readily available for you.

There are other hotlines and chats available if you are more comfortable seeking help using these platforms.

**SOS** provides round-the-clock emotional support for those in distress, thinking of suicide or affected by suicide.

Call: **1767**

**(24-hour helpline)**

WhatsApp: **9151 1767**

**(24-hour Care Text)**

**Community Health Assessment Team (CHAT)** provides personalised and confidential mental health checks and consultation for youths. To speak with a youth support worker, you can:

Visit: **CHAT Hub at \*Scape, 2 Orchard Link, #04-07**

Call: **6493 6500 / 6501**

Email: **[chat@mentalhealth.sg](mailto:chat@mentalhealth.sg)**

**Mindline** is Singapore's national mental health helpline and textline service. The service is manned by trained counsellors who are ready to listen and support you.

Call: **1771**

**(24-hour helpline)**

WhatsApp: **6669 1771**

**(24-Hour messaging service via WhatsApp)**

**Carey** is an online platform by Care Corner that provides free mental health check-ins with mental health professionals. Find out more at: **<https://carey.carecorner.org.sg/>**

**ec2** is an e-Counselling Centre where you can talk to a trained counsellor about the issues you are facing, right where you are.

Chat with a counsellor at: **[www.ec2.sg](http://www.ec2.sg)**

*Monday – Friday (Excluding Public Holidays): 10am – 12pm & 2pm – 5pm*

**TOUCHline** is a helpline to provide youths with emotional support and practical advice.

Call: **1800 377 2252**

*Monday- Friday (Excluding Public Holidays): 9am – 6pm*



**The O-Level  
examination is not  
the destination.**

**It is part of your  
education journey.**



## Booking of ECG Counselling Session with Mr Syahril



- Mr Syahril is in school on Mondays and Tuesdays.
- You can email Mr Syahril to schedule a zoom session on days other than Tuesdays and Wednesdays.
- Parents are welcome to book an ECG Counselling session together with their children.

[go.gov.sg/ecgbooking-results-release](https://go.gov.sg/ecgbooking-results-release)



Support is readily available for you.

**Reach out to an ECG Counsellor!**

## **ECG Counselling Services in Tampines Secondary School**

For ECG counselling services in Tampines Secondary School, students may contact Mr Syahril Samsudin, our ECG counsellor via email at [mohammed\\_syahril\\_samsudin@schools.gov.sg](mailto:mohammed_syahril_samsudin@schools.gov.sg) between 14 to 19 January 2026.

## **ECG Counselling Services in Ministry of Education**

ECG counselling services are also available in MOE upon appointment via the online form <https://go.gov.sg/moe-ecg-centre> with the ECG Centre @ MOE (Grange Road) via email at [moe\\_ecg@moe.gov.sg](mailto:moe_ecg@moe.gov.sg) between 14 to 19 January 2026.

Resources viewable at  
[tinyurl.com/tpssOlevels2025](https://tinyurl.com/tpssOlevels2025)



Ministry of Education  
SINGAPORE

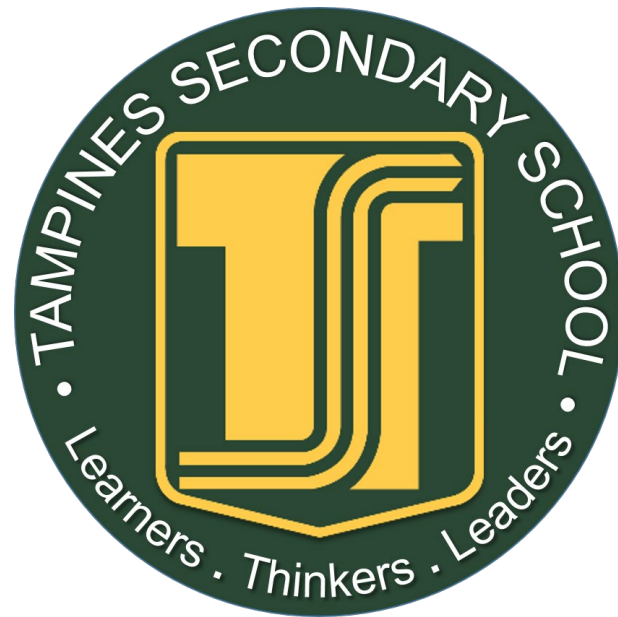

*Character and Citizenship Education*